

Patient report

Bio-Rad DATE: 11/29/2018
D-10 TIME: 05:40 PM
S/N: #DJ4I016123 Software version: 4.20-2
Sample ID: 10392334
Injection date 11/29/2018 05:36 PM
Injection #: 23 Method: HbA1c
Rack #: --- Rack position: 1

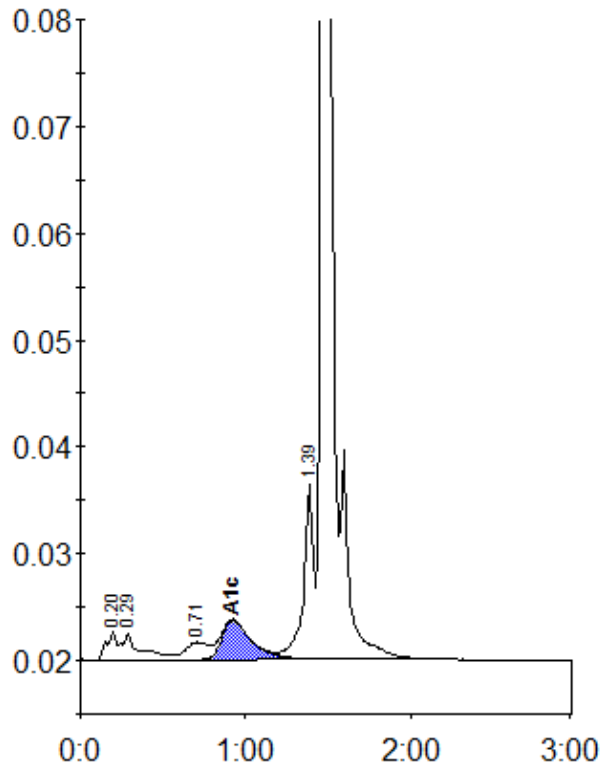

Peak table - ID: 10392334

Peak	R.time	Height	Area	Area %
A1a	0.20	2567	10640	0.9
A1b	0.29	2494	19371	1.7
LA1c/CHb-1	0.71	1625	16106	1.4
A1c	0.92	3645	45575	5.5
P3	1.39	16420	68781	6.0
A0	1.47	308916	990465	86.1
Total Area:			1150937	

Concentration:	%
A1c	5.5